PATRO NIA, NI ALVENIS

originale verkita (Stuttgart)

ADORU 921
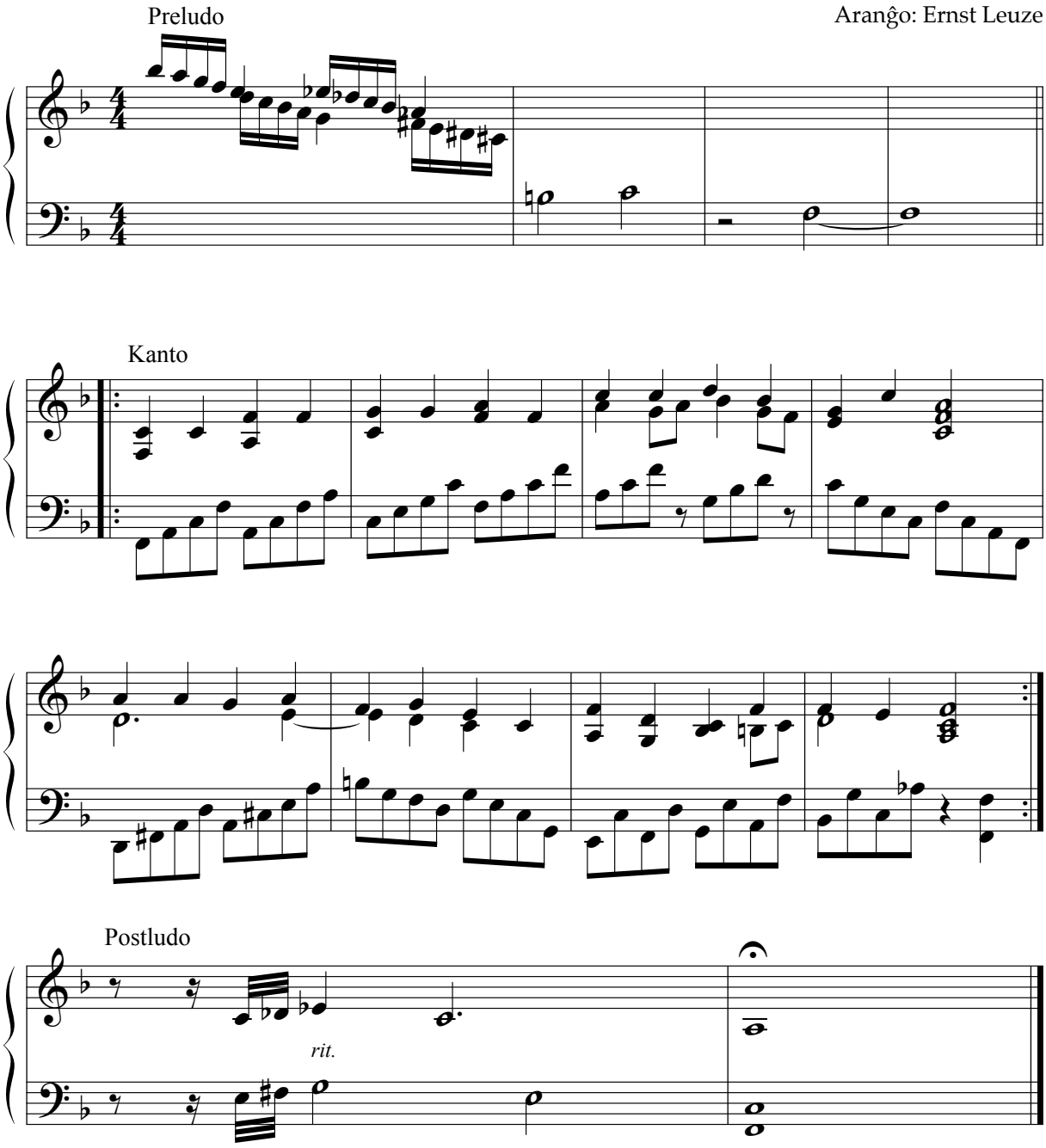
Aranĝo: Ernst Leuze