

Allegro
Solo *tr. langsam beginnen nicht rasch!*

Komb.
II-I

Agitato

-Mix

Glo-ro al Di--o en la altoj! Glo-ro al
Glo-ro al Di--o en la altoj! Glo-ro al

I

Di--o en la al-toj! Glo-----ro! Glo-----ro!
Di--o en la al-toj! Glo-----ro! Glo-----ro!

+ 2

(B) 3 3 3 3 3 3
 (B) 3 3 3 3 3 3
 Kaj sur, la tero paco al la
 Kaj sur la tero paco al la
 II
 Schwellen zu

3 3 3 3 3 3
 mf
 ho--moj de li--a bon--vo-----lo. Ni laudas ~~ni~~ *vin* ni
 ho--moj de li--a bon--vo-----lo. Ni laudas ~~ni~~ *vin* ni

benas vin.Ni a--do-----ras vin, ni glo-----ras vin.Ni dan--kas

benas vin.Ni a--do-----ras vin, ni glo-----ras vin.Ni dan--kas

vin pro vi--a granda glo-----ro, Sinjoro Di--o

vin pro vi--a granda glo-----ro, Sinjoro Di--o

l'atten! *a. Molle*

cié-la re-go, Sin-jo-ro

cié-la re-go Sin-jo-ro

Empty musical staves.

Di-o, cié-la re-go, Di-o

Di-o, cié-la re-go, Di-o

Pa-tro ci-o-po-va.

Pa-tro ci-o-po-va.

Empty musical staves.

Sin-jo-ro Fi-lu-nu-nas-ki-ta, Je-su-o

Sin-jo-ro Fi-lu-nu-nas-ki-ta, Je-su-o

Musical score for the first system, including vocal lines and piano accompaniment. The tempo is marked *Moderato*. The lyrics are: Kri-sto. Sin-jo-ro Di-o, Sa-

Kri-sto Sin-jo-ro Di-o, Sa-

Handwritten annotations include "rit" and "vid" circled in red.

Two empty musical staves.

Musical score for the second system, including vocal lines and piano accompaniment. The lyrics are: fi--do de Di--o, Fi-lo del Pa-tro, ki-u fo--ri--gas la pe--kojn de lmon-do

fi--do de Di--o, Fi-lo del Pa-tro, ki-u fo--ri--gas la pe--kojn del mon-do

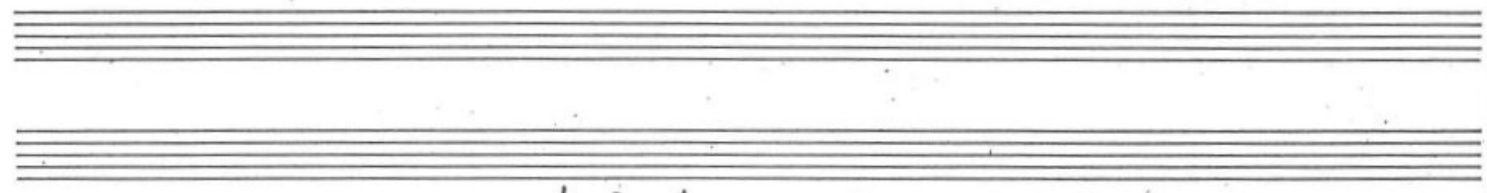

mf *ad lib.*
mf *ad lib.*

16
a tempo

a tempo

a tempo

II

Two empty musical staves.

jo-----ro, vi so----la la ple^aja---e tu-----lo,

jo-----ro vi so----la la ple^aja---e tu-----lo

III Orgel 21

Je-su--o Kri-----sto, Je-su--o Kri-----sto,

Je-su--o Kri-----sto, Je-su--o Kri-----sto,

III B. Dux

Ar *Tempo I*

rit *Tempo I*

Slo *vo* *Glo-ri-a, Glo-ri-a!* *Slo*

Tempo I

I *f* *Slo ro, Glo-ri-a* *angel*

no *Glo-ri-a, Glo-ri-a!* *Slo* *vo*, *Glo-* *Glo-ri-a!* *Slo* *vo*, *Glo-* *Glo-ri-a!* *Slo* *vo*, *Glo-* *Glo-ri-a!*

ro! kun la San-cta Spi---ri--to: en la

ro! kun la San-cta Spi---ri--to: en la

glo-ro de Di---o Pa-----tro-----

glo-ro de Di---o Pa-----tro-----

Allegro
20

Empty musical staves for the second system.

Solo

men, a-men a-men,

men. a-men a-men,

Solo

a-men, a-men.

a-men, a-men.

MIXT

Fine