VENU NUN, ANIMO MIA

Ekstrakto el ADORU 842 (Schmücke dich)

ADORU 087.9

Aranĝo: Ernst Leuze

Preludo (nur ekster la Reformita Diservo)

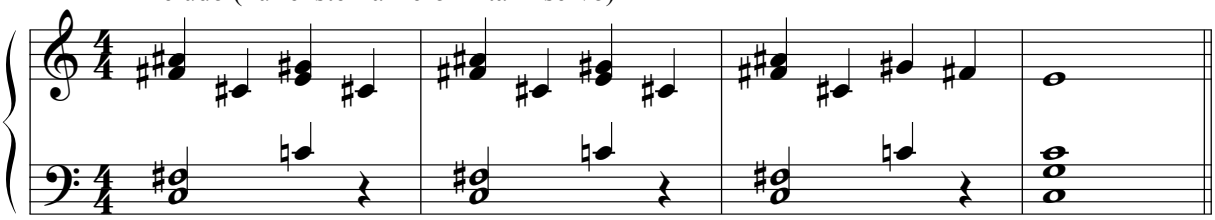

Kanto

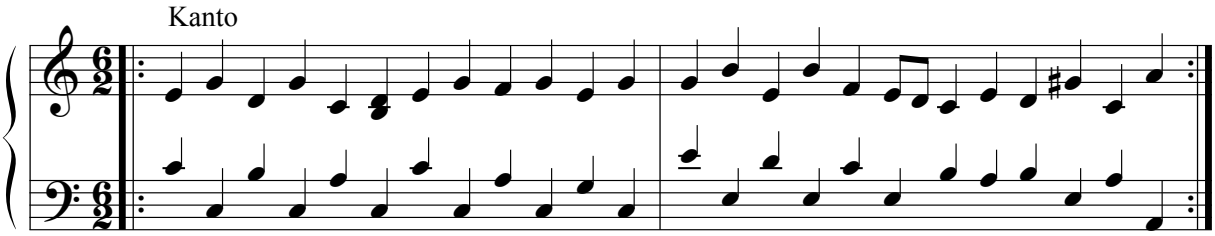

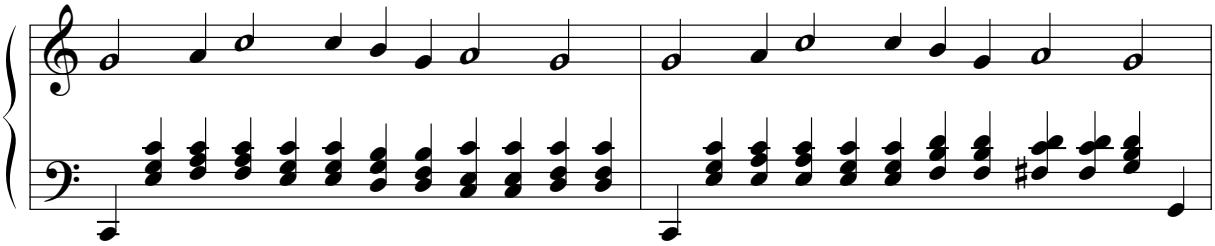

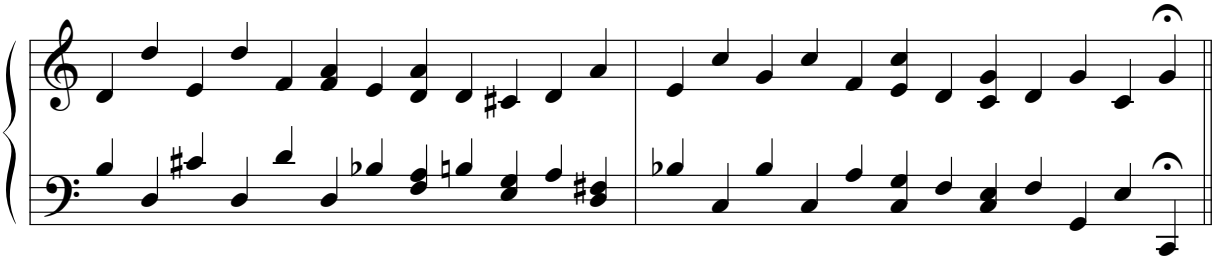
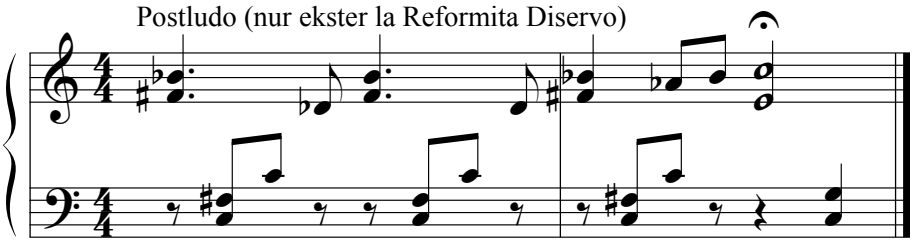
Postludo (nur ekster la Reformita Diservo)