HO PAŜTISTOJ BETHLEĤEMAJ

Les Anges dans nos campagnes / Shepherds, in the field abiding (Gloria = Iris)

ADORU 207
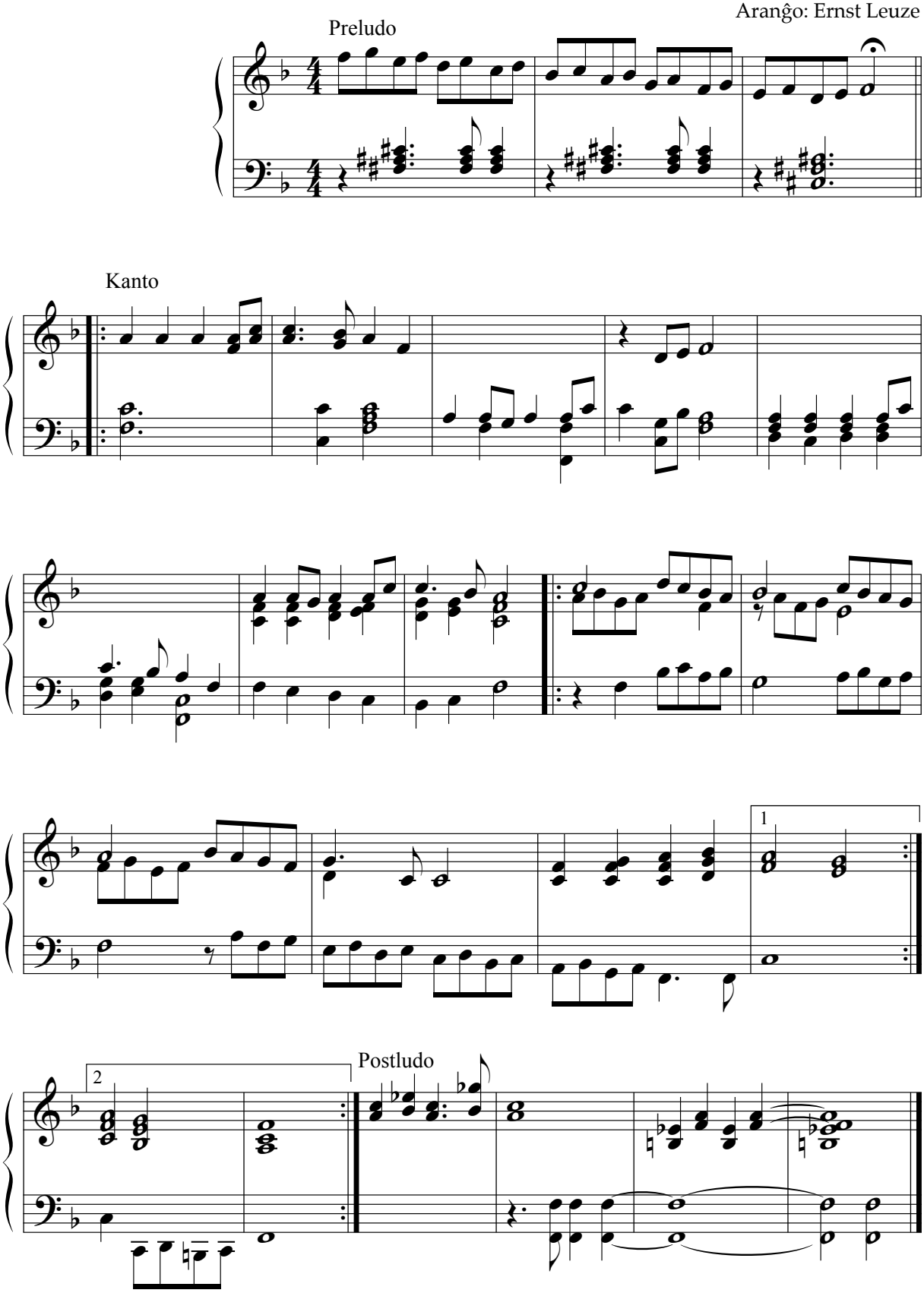
Aranĝo: Ernst Leuze